

MANDATORY DISCLOSURE

The onus of the authenticity of the information lies with the Institution ONLY and not on AICTE.

1. Name of the Institution:

- Address including Telephone, Mobile, E-Mail
Institute of Professional Studies and Research (IPSAR) Address: CDA, Sector – 06, Cuttack Pin Code: 753014
Telephone Nos: 0671-2504578 Fax No: 0671-250392
Website: www.ipsar.ac.in
Email: jkmisra@hotmail.com

2. Name and address of the Trust/ Society/ Company and the Trustees,

- Address including Telephone, Mobile, E-mail.

| Sl No | Name & Designation | Address, Email, Telephone |
|-------|---|--|
| 1. | CA.(Dr) J.K.Misra, Chairman & Founder Member | Harmony House, Tulsipur, Cuttack 753008; email: jkmisra@hotmail.com cell no: (+91)9937274569 |
| 2. | Mrs Namita Mishra, Secretary and Founder member | Harmony House, Tulsipur, Cuttack 753008, cell no: (+91)9937099059 |
| 3. | Mrs Haramani Mishra, Founder Member | Harmony House, Tulsipur, Cuttack 753008 email: jkmisra@hotmail.com , cell no: 0671-2300027 |
| 4. | Sri Armaan Mishra, Member | Harmony House, Tulsipur, Cuttack 753008 email: armaan359@gmail.com; cell no: (+91)8743893893 |
| 5. | Rohit Kumar Das, Member | Haladia, Sashanipara, Kendrapara 754213, mob no.9937192613 |
| 6. | Ramesh Chandra Sahu, Member | Plot No 1580/E/7, Sector 6, CDA, Cuttack 753014, cell no: 9337016154 |
| 7. | Kamal Kumar Mishra, Member | Kanheibidyadharpur, P.S. Chandanpur, Dist Puri: mrkamalmishra01@gmail.com |

4. Name and Address of the Director:

- Address including Telephone, Mobile, E-Mail
Dr. J. K. Misra Chairman cum Director,
IPSAR HOUSE, SEC-6, CDA, Cuttack-14.
Tel- 0671-2504578

5. Name of the affiliating University:

Biju Pattnaik University of Technology, Rourkela, Odisha for MBA and MCA, Utkal University, Vani Vihar, Odisha, for UG programmes like BBA, BCA, B.Com.

6. Governance:

- Members of the Board and their brief background:

GOVERNING BODY MEMBERS INSTITUTE OF PROFESSIONAL STUDIES & RESEARCH (IPSAR) CUTTACK

| Sl | Name | Designation | Profession/ Experience |
|----|---|-----------------------|---|
| 1. | CA.(Dr) Jiten Kumar Misra | Chairman and Director | Chartered Accountant & Educationist for the past 27 years: B.Com, FCA, Ph.D in Commerce |
| 2. | Dr. Damodar Tripathy | Member | International Development Economist; Formerly Indian Economic Service (Government of India). M.A(Econ), Ph.D |
| 3. | Mrs Namita Misra | Member Secretary | Academician in the field of Management. Post Graduate Diploma in Management Education |
| 4. | Dr. Sishu Shankar Mishra | Member | Senior Medical Practitioner |
| 5. | Mrs Namita Panda | Member | Outstanding Social Worker & Former Chairman Women Commission, Odisha |
| 6. | Dr K.K.Acharya | Member | Academician in the field of Finance and Management |
| 7. | Mr Sanjay Kumar Acharya | Member | Senior Advocate & Tax Consultant |
| 8. | Nominee Biju Patnaik University of Technology | Member | Nominated by BPUT, Rourkela |
| 9. | Nominee Department of Skill Development & Technical Education, Govt of Odisha | Member (Ex-Officio) | Nominated by Secretary Department of Skill Development and Technical Education, Government of Odisha |

- Members of Academic Advisory Body

| Sl. No | Name | Position |
|--------|-------------------------|----------|
| 1. | Dr J.K.Misra | Chairman |
| 2. | Dr K.C.Das | Member |
| 3. | Mr Raj Kumar Dash | Member |
| 4. | Mr Bidhu Bhusan Das | Member |
| 5. | Mr. Biswa Ranjan Behera | Member |

- Frequency of the Board Meeting and Academic Advisory Body: **Quarterly**
- Organizational chart and processes:

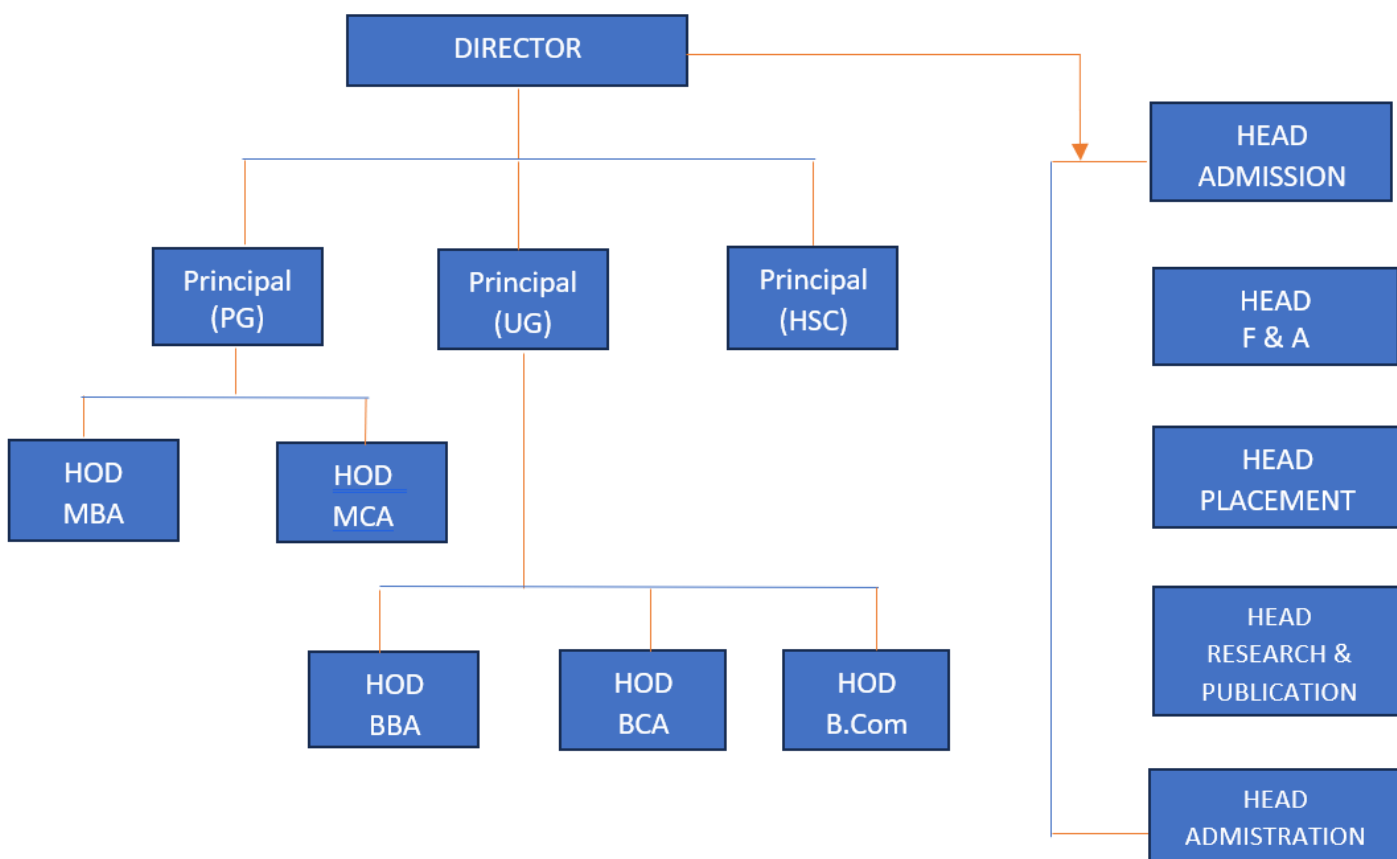

Nature and Extent of involvement of Faculty and students in academic affairs/improvements

- FDP for Faculty Members every 2 months.
- Conducting Two Internal Examinations in every Semester.
- Assignments are given subject wise
- Presentations are given by the students every subject for every chapter
- Business Quiz are held
- Participation in Inter college competitions
- Participation in Hackathon

Mechanism/ Norms and Procedure for democratic/good Governance

1. Performance appraisal is conducted semi-annually for faculty and staff members
2. Students' improvement programs are being held in addition to the regular curriculum
3. Reporting to statutory and regulatory bodies like AICTE are done regularly.
4. Faculty performance is gauged from students' feedback which is taken regular

- Student Feedback on Institutional Governance/ Faculty performance:
The feed-back report is collected in the mid of the Semester.
- Grievance Redressal mechanism for Faculty, staff and students:
Held every fortnightly
- Establishment of Anti Ragging Committee:

CIRCULAR Sub: Institute of Professional Studies & Research, Cuttack Formation of Anti Ragging Committee As per the AICTE Notification No: 37-3/Legal/ AICTE/2009 dated 01.07-2009, Anti Ragging Committee is constituted in College for prevention & prohibition of ragging of students, with following members.

| | | |
|---|--|----------|
| 1 | Dr.Kailash Chandra Das, Principal , (Ph- 7735011383) | Chairman |
| 2 | Mr. R.K.Dash Mob No.: 9437233190 | Member |
| 3 | Mr. Kailash Chandra Sahoo Asst. Director, (Ph-8917238504) | Member |
| 4 | Mr. Biswaranjan Behera Asst. Prof.MCA (Ph- 9937169106) | Member |
| 5 | Mrs. Neha Jee Asst.Prof, MCA (Ph.No.: 9778819898) | Member |

- Establishment of Online Grievance Redressal Mechanism: Constituted as per AICTE norms
- Establishment of Grievance Redressal Committee in the Institution and Appointment of OMBUDSMAN by the University:

Sub: Institute of Professional Studies and Research, Cuttack Formatting Grievance Redressal Committee As per the AICTE Notification No: 2012, F.No.: 37-3 / Legal 12012, Dated: 25.05.2012, Grievance Redressal Committee is constituted in College for the purpose of Redressal grievance of the students and parents and others, with following members.

| | | | |
|----|---|----------|--|
| 1. | Dr J.K. Misra , Director, Ph.:9937274569 | Chairman | director@ipsar.ac.in |
| 2. | Asst.Prof. K.C.Sahoo Ph.No.: 8917238504 | Member | asstdirector.ipsar@gmail.com |
| 3. | Mr. R.K.Dash, Ph.No.: 9437233190 | Member | rakesh.beura@gmail.com |
| 4 | Dr. Kailash Chandra Das Ph.No.: 7735011383 | Member | principalipsar1@gmail.com |

| | | | |
|---|--|--------|------------------------|
| 5 | Mrs. Namita Mishra Ph.No.: 9437030058 | Member | nmishra@ipsar.ac.in |
| 6 | Mrs. Mitra Das Phone-7008288316 | Member | mitradas2004@yahoo.com |

Dr.J.K.Misra, Director, IPSAR, Cuttack will be the 'Ombudsman' of the college

Establishment of Committee for SC/ ST: constitutes as per AICTE norms (Attached).

Establishment of Committee for SC / ST (As per the Scheduled Castes and the Scheduled Tribes (prevention of Atrocities) Act, 1989, No. 33 of 1989, dated: 11.09.1989 With reference to the above, and as per guidelines AICTE, Hand book 2017-18 College has established the Committee for SC / ST with following members:

| | | |
|---|----------|--------|
| Mrs. Namita Mishra Board Member, Ph. No.: 9437030058 nmishra@ipsar.ac.in | Chairman | Female |
| Mr. Raj Kumar Dash Placement Officer, Mob- 9437233190, rajkdash@yahoo.co.in Caste- Gen. | Member | Male |
| Dr. Kailash Chandra Das Principal, Mob: 7735011383 principalipsar1@gmail.com Caste- Gen. | Member | Male |
| Mr. Rakesh Ku. Beura Admission Officer Mob-9337730059, rakesh.beura@gmail.com Caste : Gen | Member | Male |
| Mrs. Mitra Das Mob – 7008288316 mitradas2004@yahoo.com | Member | Female |
| Miss.Adyasha Sahoo adyashapriyadarshinisahoo13@gmail.com Mob: 7847958882 Caste : SC | Student | Female |
| Miss.Priyanka Murmu Mob: 8249942550 priyankamurmu@gmail.com | Student | Female |

The above members are required to meet the Chairman of the Committee for discussion on the mode of

working. All are requested to work for the cause to prevent, prohibit and redress the problems SC / ST as per the prevention of atrocities Act mentioned above.

- **Internal Quality Assurance Cell**

The Internal Quality Assurance Cell has been constituted in the Institute level. The members of the Cell are as follows:

| | | |
|---|---|----------|
| 1 | Prof. (Dr.) J.K. Misra (Ph- 9937274569) | Chairman |
| 2 | Asst. Prof. B. B. Dash Ph.No.: 9853163667 | Member |
| 3 | Mr K. K. Mishra Ph. No.: 9337111127 | Member |
| 4 | Asst. Prof. Mr. K.C. Sahoo Ph.No.: 9937344069 | Member |
| 5 | Asst. Prof. Mrs. Neha Jee Ph. No. : 9778819898 | Member |

The Cell will look after the Quality aspect of teaching pedagogy, preparation of Study material, conducting seminars, conducting faculty development Programmes, forming personally growth laboratory and communication lab etc.

- Name of Programmes approved by AICTE : MBA & MCA Programmes
- Name of Programmes Accredited by AICTE: Provisional Accreditation appl in process
- Status of Accreditation of the Courses: Application In Procees
- Total number of Courses: 4
- No. of Courses for which applied for Accreditation: 4
- Status of Accreditation – In Process
- For each Programme the following details are to be given:
- Name : MBA
- Number of seats : 120
- Duration : 2 years
- Cut off marks/rank of admission during the last three years: 50%
- Fee : 50,000/- pa
Placement Facilities : 40%

Campus placement in last three years with minimum salary, maximum salary and average salary : **Attached**

Name and duration of programme(s) having Twinning and Collaboration with Foreign University(s) and being run in the same Campus along with status of their AICTE approval. If there is Foreign Collaboration, give the following details: **NA**



Details of the Foreign University

- Name of the University
- Address
- Website
- Accreditation status of the University in its Home Country
- Ranking of the University in the Home Country

- Whether the degree offered is equivalent to an Indian Degree? If yes, the name of the agency which has approved equivalence. If no, implications for students in terms of pursuit of higher studies in India and abroad and job both within and outside the country
- Nature of Collaboration
- Conditions of Collaboration
- Complete details of payment a student has to make to get the full benefit of Collaboration For each Programme Collaborated provide the following:
 - Programme Focus
 - Number of seats
 - Admission Procedure
 - Fee
 - Placement Facility

Placement Records for last three years with minimum salary, maximum salary and average salary.

PLACEMENT DATA

| Year | Name of student placed and contact details | Program graduated from | Name of the employer with contact details | Pay package at appointment (In INR per annum) | PHOTO |
|-------------|--|------------------------|---|---|---|
| 2022 | | | | | |
| 1 | Gyana | MBA | IIFL | 1.80 plus | |
| 2 | Janmajaye Nayak | MBA | LANCESOFT | 3.00 plus |  |
| 3 | Smrutiranjana Dash | MBA | Riverine Hospital | 2.40 plus |  |

| | | | | |
|----|-------------------|-----|-------------------|-----------|
| 4 | Partha Acharya | MBA | Riverine Hospital | 2.40 plus |
| 5 | Nikku Kumar | MBA | Alliant Group | 5.00 plus |
| 6 | Aditya Raj Singh | MBA | Accenture | 3.33 plus |
| 7 | SK. Wasif | MBA | HDFC AMC | 3.20 plus |
| 8 | Soumya Mohapatra | MBA | HDFC AMC | 3.20 plus |
| 9 | Suhasini Rana | MBA | JUST DIAL | 2.40 plus |
| 10 | Tarinee Patra | MBA | START UNION | 2.75 plus |
| 11 | Amaresh Panigrahi | MBA | STAR UNION | 2.75 plus |



| | | | | |
|----|---------------------|-----|-------------------------------|-----------|
| 12 | Lipsa Swain | MBA | START UNION | 2.75 plus |
| 13 | Binoy Behera | MBA | INDIA MART | 1.80 plus |
| 14 | Sagar Gochhi | MBA | SBI Mutual | 2.10 plus |
| 15 | Itishree Madhusmita | MBA | PRISM HRC | 1.80 plus |
| 16 | Mariam Qadir | MBA | PRAMOD HOTELS & RESORTS | 1.20 plus |
| 17 | Aradhana Singh | MBA | UDAY SOLUTIONS | 2.60 plus |
| 18 | Vandana Khandwal | MBA | Reseapro Scientific Solutions | 1.80 plus |
| 19 | Sourav Singh | MBA | Reseapro Scientific Solutions | 1.80 plus |



| | | | | |
|----|---------------------|-----|--------------------------|-----------|
| 20 | Ankita Patnaik | MBA | Sentroxy IT Solutions | 1.80 plus |
| 21 | Jaya Chudary | MCA | Aaarav Infotech | 1.44 lacs |
| 22 | Anisha Panda | MCA | NIC, Government of India | 2.25 lacs |
| 23 | Biswabhusan Mahakud | MCA | NETTANTRA, Bhubaneswar | 2.40 plus |
| 24 | Gautam Barik | MCA | NETTANTRA, Bhubaneswar | 2.40 plus |
| 25 | Pratingya Dash | MCA | NETTANTRA, Bhubaneswar | 2.40 plus |
| 26 | Tapaswini Jena | MCA | NETTANTRA, Bhubaneswar | 2.40 plus |
| 27 | Milan Mohapatra | MCA | NETTANTRA, Bhubaneswar | 2.40 plus |



| | | | | |
|-------------|--------------------------|-----|---------------------------|-----------|
| 28 | Amar Pradhan | MCA | NETTANTRA, Bhubaneswar | 2.40 plus |
| 29 | Pratishruti Samal | MCA | CRUSADERTECH | 1.20 plus |
| 2021 | | | | |
| 1 | Chinmayee Sahu | MBA | EVEREST FOOD PRODUCT | 2.00 plus |
| 2 | Sai Ashrita Pattnaik | MBA | EVEREST FOOD PRODUCT | 2.00 plus |
| 3 | Biswakalyan Mohapatra | MBA | EVEREST FOOD PRODUCT | 2.00 plus |
| 4 | Diptiranjan Das | MBA | EVEREST FOOD PRODUCT | 2.00 plus |
| 5 | Prashanta Nayak | MBA | EVEREST FOOD PRODUCT | 2.00 plus |



| | | | | |
|----|------------------|-----|-------------------------|-----------|
| 6 | Nirnaya Mohanty | MBA | EVEREST FOOD PRODUCT | 2.00 plus |
| 7 | Sangeeta Verma | MBA | UDAY SOLUTIONS | 2.00 plus |
| 8 | M.Tulsi | MBA | UDYA SOLUTIONS | 2.00 plus |
| 9 | Sanjay Moharana | MBA | Airtel V5 Global | 2.20 plus |
| 10 | Sidharta Mishra | MBA | SONA BISCUITS | 2.00 plus |
| 11 | Debasish Das | MBA | SONA BISCUITS | 2.00 plus |
| 12 | Abhilipsa Biswal | MBA | INDIUSIND BANK | 2.40 plus |
| 13 | Madhubratanath | MBA | SBI NUTUAL FUND | 1.60 plus |



| | | | | |
|----|-----------------|-----|------------------------|-----------|
| 14 | Nirnaya Mohanty | MBA | BYJU's | 2.50 plus |
| 15 | Kailash Das | MBA | BYJU's | 1.80 plus |
| 16 | Abhisekh Padhi | MBA | CRPL HR consultants | 1.20 plus |
| 17 | Kapila Sabar | MBA | SURYA FOOD AGRO | 1.5 plus |
| 18 | Pabitra Hathi | MBA | SURYA FOOD AGRO | 1.5 plus |
| 19 | Anupama Roul | MBA | Cholamanagalam Finance | 1.60 plus |
| 20 | Falgumi Mohanty | MBA | Cholamanagalam Finance | 1.60 plus |
| 21 | G.Swati | MBA | Milk Mantra | 1.40 plus |



| | | | | |
|----|----------------------|-----|--------------------|-----------|
| 22 | Chittaranjan Mahanta | MCA | VYAPARPAGE.com | 1.20 plus |
| 23 | Chandan Panda | MCA | VYAPARPAGE.com | 1.20 plus |
| 24 | Soumya Sahoo | MCA | VYAPARPAGE.com | 1.20 plus |
| 25 | Rashmiranjan Sarangi | MCA | Mindfire Solutions | 1.40 plus |
| 26 | Panchu Gauda | MCA | Wipro solutions | 2.20 plus |
| 27 | Saurav Sahani | MCA | Compugraph | 1.40 plus |
| 28 | Shalini Nanda | MCA | CRUSADERTECH | 1.80 plus |
| 29 | Manas Nandi | MCA | CRUSADERTECH | 1.80 plus |



| | | | | |
|------|---------------------|-----|-----------------------|-----------|
| 30 | Ankita Biswal | MCA | AARAV INFOTECH | 1.40 plus |
| 31 | Amiya Ranjan Biswal | MCA | JIVA ORGANICS | 1.40 plus |
| 2020 | | | | |
| 1 | Smrutirekha Majhi | MBA | CRUSADERTECH | 1.4 plus |
| 2 | Hemalata Patra | MBA | Muthooth Microfinance | 2.00 plus |
| 3 | Nihar Mohanty | MBA | Muthooth Microfinance | 2.00 plus |
| 4 | Payal Behera | MBA | Muthooth Microfinance | 2.00 plus |
| 5 | Sanjay Moharana | MBA | Muthooth Microfinance | 2.00 plus |



| | | | | |
|----|---------------------------|-----|--------------------------|-----------|
| 6 | Diptiranjana Das | MBA | Muthooth Microfinance | 2.00 plus |
| 7 | Sudhansu kumar Mullick | MBA | HDFC AMC | 3.00 plus |
| 8 | Subrata Kanungo | MBA | KALAINGA PACKERS | 1.80 plus |
| 9 | Ratikanta Nayak | MBA | SBIMUTUAL FUND | 1.80 plus |
| 10 | Snehalata Dalei | MBA | SBIMUTUAL FUND | 1.80 plus |
| 11 | Prabhat kumar Mullick | MBA | ANMOL INDUSTRIES | 1.80 plus |
| 12 | Sapneswar Das | MBA | ANMOL INDUSTRIES | 1.80 plus |
| 13 | Gyanidebadutta Tiwari | MBA | ANMOL INDUSTRIES | 1.80 plus |



| | | | | |
|----|------------------|-----|---------------------------------|-----------|
| 14 | Sudipta Routray | MBA | NIPPON INDIA (Mutual Fund) | 1.80 plus |
| 15 | Jiban Bihari Das | MBA | NIPPON INDIA (Mutual Fund) | 1.80 plus |
| 16 | S.K.Mukhtar Ali | MBA | GOODWILL WEALTH | 1.20 plus |
| 17 | Kalyani Jena | MBA | AROHAN FINANCIAL SERVICES | 2.40 plus |
| 18 | Gitanjali Behera | MBA | AROHAN FINANCIAL SERVICES | 2.40 plus |
| 19 | Ankita Behera | MBA | SATYA MICRO CAPITAL | 2.20 plus |
| 20 | Abhisekh Parida | MBA | SPARC INDIA | 1.80 plus |
| 21 | Priyabrata Arukh | MCA | NEXUS TECHNOWARE | 1.20 plus |



| | | | | |
|----|-----------------------|-----|----------------------|-----------|
| 22 | Ch. Roshni | MCA | NEXUS TECHNOWARE | 1.20 plus |
| 23 | Rupali Das | MCA | NEXUS TECHNOWARE | 1.20 plus |
| 24 | Arpita Mohanty | MCA | NEXUS TECHNOWARE | 1.20 plus |
| 25 | Monalisa swain | MCA | HEXAGEN TECHNOLGY | 1.2plus |
| 26 | Payal Pratihari | MCA | HEXAGEN TECHNOLGY | 1.2plus |
| 27 | Madhusmita Pradhan | MCA | HEXAGEN TECHNOLGY | 1.2plus |
| 28 | Suraj Pradhan | MCA | HEXAGEN TECHNOLGY | 1.2plus |
| 29 | Md. Mustakin | MCA | HEXAGEN TECHNOLGY | 1.2plus |



| | | | | |
|----|-------------------|-----|--------------------------|---------|
| 30 | Swati Das | MCA | NIC, Government of India | 2.5plus |
| 31 | Rohit Kumar Nanda | MCA | CAC | 1.2plus |
| 32 | Amaresh Behera | MCA | ACESO-CLOUD INC | 1.4plus |



4. Faculty: Branch wise list Faculty members:

| MBA | Status | MCA | Status |
|--|--------|--|--------|
| Permanent Faculty | 10 | Permanent Faculty | 06 |
| Adjunct Faculty | 5 | Adjunct Faculty | 4 |
| Permanent Faculty: Student Ratio 1:20 | | Permanent Faculty: Student Ratio 1:20 | |

- Number of Faculty employed and left during the last three years: 04 Nos.

5. Profile of Vice Chancellor/Director/ Principal/ Faculty For each Faculty give a page covering with Passport size photograph : Attached

i.Name ii.Date of Birth iii.Unique id iv.Education Qualifications v.Work Experience

- Teaching

- Research

- Industry

- others vi.Area of Specialization vii. Courses taught at Diploma/Post Diploma/ Under Graduate/ Post Graduate/ Post Graduate Diploma Level viii.Research guidance

- No. of papers published in National/ International Journals/ Conferences
- Master
- Ph.D. ix. Projects Carried out x. Patents xi. Technology Transfer xii. Research Publications xiii. No. of books published with details.
- Fee
 - Details of fee, as approved by State Fee Committee, for the Institution : Rs. 50,000/- p.a. for MBA : Rs. 45,000/- p.a. for MCA
 - Time schedule for payment of fee for the entire programme : Sept, Jan 1st Year October for 2nd Year
 - No. of Fee waivers granted with amount and name of students
 - Number of scholarship offered by the Institution, duration and amount: Nil
 - Criteria for fee waivers/scholarship: NA
 - Estimated cost of Boarding and Lodging in Hostels: Rs. 35,000/- pa

10. Admission:

- Number of seats sanctioned with the year of approval : MBA -120 MCA-60
- Number of Students admitted under various categories each year in the last three years:

Programme MBA

| | | |
|-----------|---|----|
| Year-2021 | : | 49 |
| Year-2022 | : | 26 |
| Year-2023 | : | 50 |

MCA

| | | |
|-----------|---|----|
| Year-2021 | : | 54 |
| Year-2022 | : | 61 |
| Year-2023 | : | 60 |

- Number of applications received during last two years for admission under Management Quota and number admitted –NA

11. Admission Procedure:

- Mention the admission test being followed, name and address of the Test Agency and its URL (website)
 - OJEE – www.ojee.nic.in
 - MAT – www.ima.co.in
 - CAT – www.iimcat.ac.in
- Number of seats allotted to different Test Qualified candidate separately (AIEEE/CET (State conducted test/University tests/ CMAT/ GPAT)/ Association conducted test) – 15% seat allocation towards All India Entrance Test like CAT, XAT, MAT, ATMA etc
- Calendar for admission against Management/vacant seats
- Last date of request for applications – on or before 15th August
- Last date of submission of applications – on or before 15th August
- Dates for announcing final results – Last week of August
- Release of admission list (main list and waiting list shall be announced on the same day) – Depends on Govt. of Odisha

- Date for acceptance by the candidate (time given shall in no case be less than 15 days) – As per State Govt Counselling Schedule Procedure
- Last date for closing of admission - As per State Govt Counselling Schedule Procedure
- Starting of the Academic session – Third week of August
- The waiting list shall be activated only on the expiry of date of main list - NA
- The policy of refund of the fee, in case of withdrawal, shall be clearly notified – As per State Govt Counselling Schedule Procedure 12. Criteria and Weightages for Admission: As per OJEE guidelines
- Describe each criterion with its respective weightages i.e. Admission Test, marks in qualifying examination etc.
- Mention the minimum level of acceptance, if any
- Mention the cut-off levels of percentage and percentile score of the candidates in the admission test for the last three years
- Display marks scored in Test etc. and in aggregate for all candidates who were admitted

13. List of Applicants:

- List of candidates whose applications have been received along with percentile/percentage score for each of the qualifying examination in separate categories for open seats. List of candidates who have applied along with percentage and percentile score for Management quota seats – Monitored by OJEE entrance examination as per govt Odisha administration

14. Results of Admission Under Management seats/Vacant seats - NA

- Composition of selection team for admission under Management Quota with the brief profile of members (This information be made available in the public domain after the admission process is over)
- Score of the individual candidate admitted arranged in order or merit
- List of candidates who have been offered admission
- Waiting list of the candidate in order of merit to be operative from the last date of joining of the first
- List of the candidate who joined within the date, vacancy position in each category before operation of waiting list

List of Class Rooms and Seminar Halls with ICT-enabled facilities

| Sl No | Name of Class rooms/Seminar Hall with LCD/wifi/LAN | Room No. | Type of ICT facility | Photo | |
|-----------------------------|--|----------|---------------------------|-------|--|
| Block-A Ground Floor | | | | | |
| 1 | Security Room | GF-101 | | | |
| 2 | Cafeteria | GF-102 | | | |
| 3 | Class Room | GF-103 | Projector, Internet, wifi | | |
| 4 | Class Room | GF-104 | Projector, Internet, wifi | | |
| 5 | Exam. Confidential | GF-105 | Projector, Internet, wifi | | |
| 6 | Pantry for staffs | GF-106 | | | |
| 7 | Chairman Office | GF-107 | | | |
| 8 | Office Room | GF-108 | | | |
| 9 | Front Office | GF-109 | | | |

| | | | | | |
|-------------------------------|---------------------------|---------|---------------------------|--|--|
| 10 | First Aid Room | GF-110 | | | |
| 11 | Central Store | GF111 | | | |
| 12 | Panel Control Room | GF-112 | | | |
| First Floor | | | | | |
| 13 | Class Room | FF-201 | Projector, Internet, wifi | | |
| 14 | Soft skill & Language LAB | FF-202 | | | |
| 15 | G.D. Room | FF203 | | | |
| 16 | Board Room | FF-204 | | | |
| 17 | Placement cell | FF-205 | | | |
| 18 | Principal / Dean Office | FF206 | | | |
| 19 | Faculty Room | FF-207 | | | |
| 20 | Tutorial Room | FF208 | | | |
| 21 | Stationary Room | FF209 | | | |
| Second floor | | | | | |
| 22 | Central Library | SF-301 | Projector, Internet, wifi | | |
| 23 | Reading Room | SF-302 | Projector, Internet, wifi | | |
| 24 | Faculty Cabins | SF-303 | | | |
| 25 | Boys Common Room | SF-304 | | | |
| Third floor | | | | | |
| 26 | Computer Lab.-I | TF-401 | Projector, Internet, wifi | | |
| 27 | Computer Lab.-II | TF-402 | Projector, Internet, wifi | | |
| 28 | Simulation/Computing Lab | TF -403 | Projector, Internet, wifi | | |
| Fourth floor | | | | | |
| 29 | Canteen | LF-501 | | | |
| 30 | Guest Room | LF-502 | | | |
| 31 | Guest Room | LF-503 | | | |
| Block-B (Ground floor) | | | | | |
| 32 | Seminar Hal | GF-113 | Projector, Internet, wifi | | |
| 33 | Class Room | GF-114 | Projector, Internet, wifi | | |
| 34 | Office Room | GF-116 | Projector, Internet, wifi | | |
| First floor | | | | | |
| 35 | Exam Hall | FF-210 | | | |
| 36 | Tutorial Room | FF-211 | | | |
| 37 | Tutorial Room | FF-212 | | | |
| 38 | Tutorial Room | FF-213 | | | |
| Second floor | | | | | |
| 39 | Hostel | SF-301 | | | |

IPSAR- UG,

Campus –III

| SI No | Name of Class rooms /Seminar Hall with LCD/wifi/LAN facilities with room numbers | Room No | Type of ICT facility | Photo | |
|----------------------------|--|---------|------------------------------|-------|--|
| <u>Ground Floor</u> | | | | | |
| 1 | Security Room | GF-101 | | | |
| 2 | Sick Room | GF-102 | | | |
| 3 | Admission Cell | GF-103 | WIFI, LAN, Computer /Printer | | |
| 4 | Help Desk | GF-104 | WIFI, LAN, Computer/Printer | | |
| 5 | Cash Counter | GF-105 | WIFI, LAN, Computer/Printer | | |
| 6 | Principal Office/ Exam. Confidential | GF-106 | WIFI, LAN, Computer/ Printer | | |
| 7 | Class Room | GF-107 | WIFI | | |
| 8 | Class Room | GF-108 | WIFI | | |
| 9 | Computer LAB. | GF-109 | WIFI, LAN, Computer/ Printer | | |
| 10 | Language LAB | GF-110 | | | |
| 11 | Seminar Hall | GF-111 | PA, WIFI, LAN, Computer | | |
| 12 | Dinning Space | GF-112 | | | |
| 13 | Store Room | GF-113 | | | |
| 14 | Kitchen Room | GF-114 | | | |
| 15 | Panel Control Room | GF-115 | | | |
| 16 | Craft Room | GF-116 | | | |
| 17 | Toilet(Gents) | GF-117 | | | |
| 18 | Toilet (Ladies) | GF-118 | | | |
| <u>First Floor</u> | | | | | |
| 19 | Class Room | FF-201 | | | |
| 20 | Smart Class Room | FF-202 | WIFI, LAN, Computer | | |
| 21 | Class Room | FF-203 | | | |
| 22 | Project Class Room | FF-204 | | | |
| 23 | G.D Room | FF-205 | | | |
| 24 | Class Room | FF-206 | | | |
| 25 | Toilet (Gents) | FF-207 | | | |
| 26 | Toilet (Ladies) | FF-208 | | | |

| | | | | | |
|---------------------|-------------------|--------|---------------------|--|--|
| 27 | Reading Room | FF-209 | | | |
| 28 | Library | FF-210 | WIFI, LAN, Computer | | |
| Second Floor | | | | | |
| 29 | GYM | SF-301 | | | |
| 30 | | SF-302 | | | |
| 31 | Class Room | SF-303 | | | |
| 32 | Class Room | SF-304 | | | |
| 33 | Tutorial Room | SF-305 | | | |
| 34 | Tutorial Room | SF-306 | | | |
| 35 | Boys common Room | SF-307 | | | |
| 36 | Girls Common Room | SF-308 | | | |

- Barrier Free Built Environment for disabled and elderly persons: Provided
- Occupancy Certificate : Attached
- Fire and Safety Certificate : Attached
- Hostel Facilities :Two separate hostels for boys & Girls with food & lodging having 300 sqm Capacity Each
- Library
- Number ofLibrary books/Titles/ Journals available (program-wise):
- List of online National/ International Journals subscribed: 22 Nos.
- E-Library facilities :7000 e- books provided for student & faculty references.
- Laboratory and Workshop
- List of Major Equipment/Facilities in each Laboratory/ Workshop
- List of Experimental Setup in each Laboratory/ Workshop
- Computing Facilities:
- Internet Bandwidth: 180 mbps
- Number and configuration of System 60
- Total number of system connected by LAN 30
- Total number of system connected by WAN
- 30 Major software packages available
- Special purpose facilities available
- Innovation Cell Being Set up
- Social Media Cell Being Set up
- Compliance of the National Academic Depository (NAD), applicable to PGCM/ PGDM Institutions and University Departments
- List of facilities available:
- Games and Sports Facilities: Yes
- Extra-Curricular Activities: Yes
- Soft Skill Development Facilities: Soft skill Language Lab. Is Provided
- Teaching Learning Process:
- Curricula and syllabus for each of the programmes as approved by the University: Yes
- Academic Calendar of the University: Yes
- Academic Time Table with the name of the Faculty members handling the Course; : Yes
- Teaching Load of each Faculty: 3 Papers per semester
- Internal Continuous Evaluation System and place: Yes
- Student's assessment of Faculty, System in place: Yes
- For each Post Graduate Courses give the following:
- Title of the Course
- Curricula and Syllabi
- Laboratory facilities exclusive to the Post Graduate Course

- Special Purpose
- Software, all design tools in case
- Academic Calendar and frame work

15. Enrollment of students in the last 3 years

MBA-2021AB

| SLNO | Regd No | NAME OF THE CANDIDATE |
|------|------------|-----------------------|
| 1 | 2106281001 | ABDUL AQKEEB KHAN |
| 2 | 2106281002 | ANIL KU. SETHI |
| 3 | 2106281003 | ARPITA SHARMA |
| 4 | 2106281004 | BALARAM DALAI |
| 5 | 2106281005 | BALI NAYAK |
| 6 | 2106281006 | BASANTA KU. MALIK |
| 7 | 2106281007 | BHUVANESH UPADHAYAY |
| 8 | 2106281008 | BIJAYALAXMI BEHERA |
| 9 | 2106281009 | BIKASH KUMAR PRADHAN |
| 10 | 2106281010 | BIKASH KUMAR PRADHAN |
| 11 | 2106281011 | BISWAJIT BEHERA |
| 12 | 2106281012 | BURSHA MAYURIKA |
| 13 | 2106281013 | CHINMAYA PRASAD SAHOO |
| 14 | 2106281014 | DEEPA BEHERA |
| 15 | 2106281015 | DEBIPRASAD BEHERA |
| 16 | 2106281016 | DIPTIPRAKASH BEHERA |
| 17 | 2106281017 | GITANJALI BEHERA |
| 18 | 2106281018 | GYANA RANJAN PATI |
| 19 | 2106281019 | JATANTI MALLICK |
| 20 | 2106281020 | JITENDRA KUMAR DAS |
| 21 | 2106281021 | JULIA SAMAL |
| 22 | 2106281022 | KABITA NAIK |
| 23 | 2106281023 | KSHYANAPRAVA NAYAK |
| 24 | 2106281024 | KUNJAN THARD |
| 25 | 2106281025 | MAMALI BEHERA |
| 26 | 2106281026 | MANAS KU. BEHERA |
| 27 | 2106281027 | MANAS KUMAR SETHI |

| | | |
|----|------------|-------------------------|
| 28 | 2106281028 | MANASWINI ROUT |
| 29 | 2106281029 | MANOJ KU. NAYAK |
| 30 | 2106281030 | MANORAMA MALLICK |
| 31 | 2106281031 | MINTU KUMAR SINGH |
| 32 | 2106281032 | MRUTUNJAYA MOHANTY |
| 33 | 2106281033 | NARGIS AKTHAR |
| 34 | 2106281034 | NIRANJAN SETHI |
| 35 | 2106281035 | PINKINA MADELI |
| 36 | 2106281036 | POOJA KUMARI |
| 37 | 2106281037 | PREMA KANTA SETHI |
| 38 | 2106281038 | PRITI RAKHI MALLICK |
| 39 | 2106281039 | PUJARANEE DAS |
| 40 | 2106281040 | RAJENDRA KUMAR SETHI |
| 41 | 2106281041 | RASHIMITA MALLICK |
| 42 | 2106281042 | REKHA MALIK |
| 43 | 2106281043 | RUPA BANTU |
| 44 | 2106281044 | SAGARIKA BEHERA |
| 45 | 2106281045 | SANDEEP KUMAR SETHY |
| 46 | 2106281046 | SANJAY KUMAR SETHI |
| 47 | 2106281047 | SARITA ROUT |
| 48 | 2106281048 | SAROJINI SAHOO |
| 49 | 2106281049 | Sidhartha Shankar Patra |
| 50 | 2106281050 | SIKHA RANI DHAL |
| 51 | 2106281051 | SIMA DALAI |
| 52 | 2106281052 | SIPRA PARIDA |
| 53 | 2106281053 | SOMNATH BANARJEE |
| 54 | 2106281054 | SRADHANJALI NATH |
| 55 | 2106281055 | SRIDHAR BEHERA |
| 56 | 2106281056 | SUBHASHREE BEHERA |
| 57 | 2106281057 | SUDARSHAN SAHOO |
| 58 | 2106281058 | SUJATA TARAI |
| 59 | 2106281059 | SWARNALIPI BEHERA |

| | | |
|----|------------|----------------|
| 60 | 2106281060 | TIKINA PRADHAN |
| 61 | 2106281061 | UMIT KU SETHI |
| 62 | 2106281062 | ZAINAB BANO |

| MBA-23AB | | |
|----------|------------|----------------------------|
| SL.NO | Regd. No | NAME OF THE CANDIDATE |
| 1 | 2306281001 | AYAN AHMEDE KHAN |
| 2 | 2306281002 | ABHISHEK BALABANTARAY |
| 3 | 2306281003 | AMAN KHAN |
| 4 | 2306281004 | AMARENDRA NANDA |
| 5 | 2306281005 | ANISHA BEHERA |
| 6 | 2306281006 | APURBA RANJAN MALIK |
| 7 | 2306281007 | ASHISH KUMAR PATTNAIK |
| 8 | 2306281008 | ASHISH KUMAR NAYAK |
| 9 | 2306281009 | AYAN KU DASH |
| 10 | 2306281010 | BAISAKHEE PATRA |
| 11 | 2306281011 | BARSHA SWAIN |
| 12 | 2306281012 | BHAGYASHREE DAS |
| 13 | 2306281013 | BHANJA IPSITA ROUT |
| 14 | 2306281014 | BISAL GOURAV DAS |
| 15 | 2306281015 | DEBAKI BEHERA |
| 16 | 2306281016 | JANMEJAYA SAHOO |
| 17 | 2306281017 | JASHAMAYEE ROUT |
| 18 | 2306281018 | JYOTI PRAKASH MOHAPATRA |
| 19 | 2306281019 | KUNJA BIHARI BEHERA |
| 20 | 2306281020 | LISARANI BEHERA |
| 21 | 2306281021 | LOHITAKSHYA CH. DEO |
| 22 | 2306281022 | MANIBHADRA SAMANTRAY |
| 23 | 2306281023 | MAYADHARA BEHERA |
| 24 | 2306281024 | NIKHIL RANJAN SAHOO |

| | | |
|----|------------|------------------------|
| 25 | 2306281025 | PRANATI DALAI |
| 26 | 2306281026 | PARTHASARATHI JENA |
| 27 | 2306281027 | PRATYUSH PATRA |
| 28 | 2306281028 | PREETI MUKHI |
| 29 | 2306281029 | PRIYANKA DALAI |
| 30 | 2306281030 | PRUTHIRAJ PRADHAN |
| 31 | 2306281031 | RAJKISHOR BEHERA |
| 32 | 2306281032 | RASHMI RANJAN NAYAK |
| 33 | 2306281033 | ROSHAN CHOUDHARY |
| 34 | 2306281034 | SABITENDU MANIK |
| 35 | 2306281035 | SAMBIT KU KHALI |
| 36 | 2306281036 | SANDEEP KU BRAMHA |
| 37 | 2306281037 | SANGHAMITRA SWAIN |
| 38 | 2306281038 | SANKET DAS |
| 39 | 2306281039 | SATABDEE ROUTRAY |
| 40 | 2306281040 | SIDDHANT TRIPATHY |
| 41 | 2306281041 | SONALI BEHERA |
| 42 | 2306281042 | SONALI MOHANTY |
| 43 | 2306281043 | SOUMYARANJAN PATRA |
| 44 | 2306281044 | SOMYA RANJAN SAHOO |
| 45 | 2306281045 | SOURAV JENA |
| 46 | 2306281046 | SUBHASMITA PATRA |
| 47 | 2306281047 | SUBRAT KU KHALI |
| 48 | 2306281048 | SUDHANSHU SEKHAR NAYAK |
| 49 | 2306281049 | SUNIL BEHERA |
| 50 | 2306281050 | ZAKIA FARHAT |

| SL.NO | Regd. No | NAME OF THE CANDIDATE |
|-------|------------|------------------------|
| 1 | 2105281001 | ABANINDRA DAS |
| 2 | 2105281002 | ABDHISUTA DASH |
| 3 | 2105281003 | AMIYA KUMAR BARIK |
| 4 | 2105281004 | ANJALI ROUT |
| 5 | 2105281005 | ANJALI THAKUR |
| 6 | 2105281006 | ARPITA BISWAL |
| 7 | 2105281007 | ASMITA NAYAK |
| 8 | 2105281008 | BAISALI PRIYADARSHINI |
| 9 | 2105281009 | BHAGYA LAXMI SAHOO |
| 10 | 2105281011 | BHUPENDRA KUMAR DASH |
| 11 | 2105281012 | BIGHNESSWENA GANDA |
| 12 | 2105281013 | BIKASH SAHOO |
| 13 | 2105281014 | BIKRAM NAHAK |
| 14 | 2105281015 | DEBABRATA SAHOO |
| 15 | 2105281016 | DIGANT SINHA |
| 16 | 2105281017 | DINESH BISWAL |
| 17 | 2105281018 | DURGA MADHABA MOHARANA |
| 18 | 2105281019 | FALGUNI PANDA |
| 19 | 2105281020 | GOUSIYA MEHETAB |
| 20 | 2105281021 | GRESSY SAMAL |
| 21 | 2105281022 | HARISANKAR SWAIN |
| 22 | 2105281023 | HIMANMSU JENA |
| 23 | 2105281024 | HRUSHIKESH BEHERA |
| 24 | 2105281025 | ISHA JEE |
| 25 | 2105281026 | JYOTI PRAKASH ROUT |
| 26 | 2105281027 | JYOTI RANJAN PRADHAN |
| 27 | 2105281028 | K SURYA PRAKASH PATRA |
| 28 | 2105281029 | MAHESH GOCHHAYAT |
| 29 | 2105281030 | MAHESWARI BHUYAN |
| 30 | 2105281031 | NARAYAN RATHA |
| 31 | 2105281032 | NRUSINGHA CHARAN SAHU |
| 32 | 2105281033 | PRABHAS NAYAK |

| | | |
|----|------------|--------------------------------|
| 33 | 2105281034 | PRALAYA KUMAR PARIDA |
| 34 | 2105281035 | PRASANNJIT DAS |
| 35 | 2105281036 | PUJA KUMARI |
| 36 | 2105281037 | RAJENDRA DAS |
| 37 | 2105281038 | RASHIMITA SAHOO |
| 38 | 2105281039 | REEMA PATNAIK |
| 39 | 2105281040 | RISHMA RANI ROUT |
| 40 | 2105281041 | SAMAR SAMANTARAY |
| 41 | 2105281042 | SANDEEP KUMAR LENKA |
| 42 | 2105281043 | SANJEEV RAO |
| 43 | 2105281044 | SAROJ KUMAR PANDA |
| 44 | 2105281045 | SATABADI SATYAPRAGNYA SWAIN |
| 45 | 2105281046 | SATRUJIT NAYAK |
| 46 | 2105281047 | SHIBASISH PARIDA |
| 47 | 2105281048 | SMRUTIREKHA PRADHAN |
| 48 | 2105281049 | SOMANATH PANDA(45+45-10000jee) |
| 49 | 2105281050 | SONALI SENAPATI |
| 50 | 2105281051 | SOYANG SAMPARNA SAHOO |
| 51 | 2105281052 | STITIPRAGYAN PANIGRAHI |
| 52 | 2105281053 | SUKANTA KUMAR BEHERA |
| 53 | 2105281054 | SUMAN BISWAL |
| 54 | 2105281055 | SURAJ SWAIN |
| 55 | 2105281056 | SUREN KUMAR SAHOO |
| 56 | 2105281057 | SUSANTA PARIDA |
| 57 | 2105281058 | SUSHREE SUPRITA RAY |
| 58 | 2105281059 | SUSRI SWAGATIKA MOHAPATRA |
| 59 | 2105281060 | TRINATH BARAL |
| 60 | 2105281061 | TUTU CHANDRA JANI |
| 61 | 2105281062 | SHAKTI PRASAD PANDA |

| MCA-2022AB | | |
|------------|------------|----------------------------|
| SL.NO | Regd. No | NAME OF THE CANDIDATE |
| 1 | 2205281001 | ABHIJIT RANA |
| 2 | 2205281002 | ABHIJIT SINGH |
| 3 | 2205281003 | AMIT MOHAPATRA |
| 4 | 2205281004 | ANJALI NAYAK |
| 5 | 2205281005 | ARADHANA ROUT |
| 6 | 2205281006 | ASHIRBAD MAHARANA |
| 7 | 2205281007 | AYASH KUMAR SAMAL |
| 8 | 2205281008 | BAISAKHI SWAIN |
| 9 | 2205281009 | BARSHA MOHANTY |
| 10 | 2205281010 | BARSHA RANI BEURA |
| 11 | 2205281011 | BIKASH MOHARANA |
| 12 | 2205281012 | BISHNU PRIYA DAS |
| 13 | 2205281013 | BISWOJIT MOHARANA |
| 14 | 2205281014 | CHANDRIKA SAHOO |
| 15 | 2205281015 | D SWARAJ PANDA |
| 16 | 2205281016 | DEBASHIS SAHOO |
| 17 | 2205281017 | DEEBYASMITA NAYAK |
| 18 | 2205281018 | DIPASHREE RAY |
| 19 | 2205281019 | DEEPTIMAYEE MOHANTY |
| 20 | 2205281020 | DIMON RITU PRASAD |
| 21 | 2205281021 | HITESH KUMAR RANA |
| 22 | 2205281022 | ITISHREE BILAS |
| 23 | 2205281023 | JYOTI RANJAN DAS |
| 24 | 2205281024 | K LOKANATH |
| 25 | 2205281025 | KAIBALYA MOHANTY |
| 26 | 2205281026 | KAMALKANTA NAYAK |
| 27 | 2205281027 | LAXMIPRIYA KHATUA |
| 28 | 2205281028 | MANISHA RANI MALLIK |
| 29 | 2205281029 | PAYAL PRIYADARSHINI BEHERA |

| | | |
|----|------------|-------------------------|
| 30 | 2205281030 | PRADIPTA KUMAR NAYAK |
| 31 | 2205281031 | PRADYUSH RANJAN SAHOO |
| 32 | 2205281032 | PRAJNANDA MOHANTY |
| 33 | 2205281033 | PRUTHAK NOHANTY |
| 34 | 2205281034 | RAJESH KUMAR RANA |
| 35 | 2205281035 | RAJ KUMAR DASH |
| 36 | 2205281036 | SAGAR JEET DASH |
| 37 | 2205281037 | SAHIL KUMAR MALLICK |
| 38 | 2205281038 | SAMBIT SWAIN |
| 39 | 2205281039 | SANKAR MAHARANA |
| 40 | 2205281040 | SANTANU KUMAR DASH |
| 41 | 2205281041 | SASWATI SWETAPADMA JENA |
| 42 | 2205281042 | SATABDI MOHAPATRA |
| 43 | 2205281043 | SHARUK ALLI |
| 44 | 2205281044 | SHIBANGEE MAHAPATRA |
| 45 | 2205281045 | SHUBHANGI BISOI |
| 46 | 2205281046 | SIBA PRASAD MAJHI |
| 47 | 2205281047 | SIBASISH SRICHANDAN |
| 48 | 2205281048 | SIMA SAMAL |
| 49 | 2205281049 | SK PERVEZ AHMMED |
| 50 | 2205281050 | SNEHANJALI BISWAL |
| 51 | 2205281051 | SOMANATH MAHARANA |
| 52 | 2205281052 | STITIPRANGYA PRADHAN |
| 53 | 2205281053 | SUBHALAXMI SAHOO |
| 54 | 2205281054 | SUBHRANSU SEKHAR PANDA |
| 55 | 2205281055 | SUBRATA KUMAR PANI |
| 56 | 2205281056 | SUMIT MOHAPATRA |
| 57 | 2205281057 | SUNIT KUMAR DALAI |
| 58 | 2205281058 | SWAGATIKA SAHOO |
| 59 | 2205281059 | TANUJA KARAN |
| 60 | 2205281060 | TRILOCHAN MAHANTA |
| 61 | 2205281061 | ZAVED AKHTAR |

| | | MCA-2023AB |
|-------|------------|-----------------------------|
| SL.NO | Regd. No | NAME OF THE CANDIDATE |
| 1 | 2305281001 | ADYASHA DAS |
| 2 | 2305281002 | ADYASHA PANDA |
| 3 | 2305281003 | ADYASHA P SAHOO |
| 4 | 2305281004 | AISWARYA BISWAL |
| 5 | 2305281005 | ANSHUMAN BISWAL |
| 6 | 2305281006 | ARPITA DASH |
| 7 | 2305281007 | ASHUTOSH SAHOO |
| 8 | 2305281008 | ASHISH ANSHUMAN MOHARANA |
| 9 | 2305281009 | BHAGYALAXMI SETHI |
| 10 | 2305281010 | BISWA RANJAN PAL |
| 11 | 2305281011 | BRAMHANANDA MOHANTY |
| 12 | 2305281012 | BUNU NAIK |
| 13 | 2305281013 | DEEPAK KU PATRA |
| 14 | 2305281014 | DHANANJAYA SAHOO |
| 15 | 2305281015 | DIBYASACHI MOHANTY |
| 16 | 2305281016 | DIPTIMAYEE MALLICK |
| 17 | 2305281017 | GOKULANDA MAJHI |
| 18 | 2305281018 | IPSITA DASH |
| 19 | 2305281019 | JYOTI RANJAN ACHARYA |
| 20 | 2305281020 | JYOTIRMAYEE NAYAK |
| 21 | 2305281021 | KRUSHNA CH. NAYAK |
| 22 | 2305281022 | MADHUSMITA MOHANTY |
| 23 | 2305281023 | MANASHI PRADHAN |
| 24 | 2305281024 | SMRUTI RANJAN OJHA |

| | | |
|----|------------|-------------------------------|
| 25 | 2305281025 | NIRLIPTA PRIYADARSHANI |
| 26 | 2305281026 | PITABASHA DASH |
| 27 | 2305281027 | PRATIK SUMAN SWAIN |
| 28 | 2305281028 | PRITISMITA PATTANAİK |
| 29 | 2305281029 | PRIYADARSHINI PRADHAN |
| 30 | 2305281030 | PRIYANKA SAHOO |
| 31 | 2305281031 | PUJARANEE DAS |
| 32 | 2305281032 | RASNA SWAIN |
| 33 | 2305281033 | ROJALIN GARANAYAK |
| 34 | 2305281034 | ROMYA MISHRA |
| 35 | 2305281035 | RUDRA P. ROUT |
| 36 | 2305281036 | RUDRA PRATAP SAHOO |
| 37 | 2305281037 | RUPASHREE PARMANİK |
| 38 | 2305281038 | RUTURANI DASH |
| 39 | 2305281039 | SANDEEP KUMAR SWAIN |
| 40 | 2305281040 | SANJANA PARIDA |
| 41 | 2305281041 | SATYABHAMA SWAIN |
| 42 | 2305281042 | SATYABRATA SATAPATHY |
| 43 | 2305281043 | SHRADHANJALI SAHOO |
| 44 | 2305281044 | SIPANJALI SAHOO |
| 45 | 2305281045 | SOUBHAGYA BEHERA |
| 46 | 2305281046 | SOUMYA R. BARIK |
| 47 | 2305281047 | SOUMYA R. MAHALLICK |
| 48 | 2305281048 | SUBHALAXMI SAHOO |
| 49 | 2305281049 | SUBHALAXMI TRIPATHY |
| 50 | 2305281050 | SUBHAM PATRA |
| 51 | 2305281051 | SUDIP SAHA |
| 52 | 2305281052 | SUJATA NAYAK |
| 53 | 2305281053 | SUPRATEEK PRASAD BOSE |
| 54 | 2305281054 | SUPRAVA PADHI |

| | | |
|-----------|------------|-------------------------------|
| 55 | 2305281055 | SUPRIYA BEHERA |
| 56 | 2305281056 | SUSHREEE GAYATRI NAYAK |
| 57 | 2305281057 | SUSHREE SRUJANIKA |
| 58 | 2305281058 | SUVASHREE DASH |
| 59 | 2305281059 | SUBHRAJYOTI ROUT |
| 60 | 2305281060 | TARA PRASAD TRIPATHY |

FORM NO. 10B

[See Rule 16CC and 17B]

Audit report under clause (b) of the tenth proviso to clause (23C) of section 10 and sub-clause (ii) of clause (b) of subsection (1) of section 12A of the Income-tax Act, 1961, in the case of a fund or trust or institution or any university or other educational institution or any hospital or other medical institution.

We have examined the balance sheet of **INSTITUTE OF PROFESSIONAL STUDIES AND RESEARCH, AABFI 9110 Q** [name and PAN of the trust or institution or any university or other educational institution or any hospital or other medical institution] as at 31st March 2023 and the Income and Expenditure account or Profit and loss account for the year ended on that date are in agreement with the books of account maintained by the said fund or trust or institution or university or other educational institution or hospital or other medical institution.

We have obtained all the information and explanations to the best of our knowledge and belief which are necessary for the purposes of the audit.

In our opinion, proper books of account have been maintained at the registered office of the above named fund or trust or institution or university or other educational institution or hospital or other medical institution at the address mentioned at serial number 14 of the Annexure :

In our opinion and to the best of our information and according to explanations given to us, the particulars given in the Annexure are true and correct subject to following observations or qualifications.

NIL

In our opinion and to the best of our information, and according to information given to us the said accounts give a true and fair view: -

- (i) in the case of the balance sheet, of the state of affairs of the above named * fund or trust or institution or university or other educational institution or hospital or other medical institution as on 31st March 2023 and
- (ii) in the case of the Income and Expenditure account or Profit and Loss account, of the income and application or profit or loss of its accounting year ending on 31st March 2023.

subject to the following observations/qualifications

NIL

The prescribed particulars are annexed hereto.

Place: CHANDINICHOWK

Date: 26-Oct-2023

For PATRO & CO

AMBIKA PRASAD MOHANTY
Partner, M. No. 057820
Firm reg No. 0310100E
BANDHABASELI, DAGARAPADA

INSTITUTE OF PROFESSIONAL STUDIES AND RESEARCH
IP SAR HOUSE, SECTOR- 6, CDA, CUTTACK

BALANCE SHEET AS ON 31.03.2023

| SOURCES OF FUNDS | Schedule | Current Year | Previous Year |
|--|----------|------------------------|------------------------|
| UNRESTRICTED FUNDS | | | |
| Corpus Fund | 1 | - | |
| General Funds: | | | |
| General Funds in the nature of founders/ promoters' contribution | 2 | 5,31,38,949.59 | 5,07,30,811.58 |
| Funds related to non-depreciable assets not requiring fulfilment of any obligation (Revaluation Reserve) | | 9,45,78,788.00 | 9,45,78,788.00 |
| Designated / EARMERKED FUNDS | | | |
| RESTRICTED FUNDS | | | |
| LOANS/BORROWINGS | 3 | 1,36,35,773.57 | 1,58,87,691.99 |
| CURRENT LIABILITIES & PROVISIONS | 4 | 47,76,768.00 | 41,32,972.00 |
| TOTAL | | 16,61,30,279.16 | 16,53,30,263.57 |
| APPLICATION FUNDS | | | |
| FIXED ASSETS | 5 | | |
| Tangible Assets | | 13,83,99,594.30 | 13,51,54,615.30 |
| Intangible Assets | | | |
| Capital Work-in-Progress | | | |
| INVESTMENTS | 6 | | |
| Long Term | | 13,56,316.00 | 13,28,481.00 |
| Short Term | | | |
| CURRENT ASSETS | 7 | 2,63,74,368.86 | 2,88,47,167.27 |
| LOANS, ADVANCES & DEPOSITS | | | |
| TOTAL | | 16,61,30,279.16 | 16,53,30,263.57 |

Significant Accounting Policies and Notes on Accounts as per Schedule 21
As per separate report of even date.

For Institute of Professional
Studies & Research

Dr. J. K. Misra
Director

Place : Cuttack
DATE : 19/09/23

FOR PATRO & CO.,
Chartered Accountants
ERN: 310400E

(Anil K. Prasad Mohanty)
Partner

M.No.057820
UDIN- 23057820BGVUUU5503



IPSAR
INSTITUTE OF PROFESSIONAL STUDIES AND RESEARCH
IPSAR HOUSE, SECTOR- 6, CDA, CUTTACK

INCOME AND EXPENDITURE ACCOUNT FOR THE YEAR ENDED 31.03.2023

| INCOME | Schedule | Current Year | | | Previous Year | |
|---|----------|-----------------------|-----------------|-----------------|-----------------------|-----------------------|
| | | Unrestricted Funds | | Restricted Fund | | Total |
| | | General Fund | Designated Fund | | | |
| Income from operation | | | | | | |
| Fee & Subscriptions | 8 | 1,98,00,000.00 | | | 1,98,00,000.00 | 1,82,00,000.00 |
| Other Income | 9 | 43,07,600.51 | | | 43,07,600.51 | 20,05,700.00 |
| TOTAL (A) | | 2,41,07,600.51 | - | - | 2,41,07,600.51 | 2,02,05,700.00 |
| EXPENDITURE | | | | | | |
| Counselling & Advertisement | 10 | 20,97,446.00 | | - | 20,97,446.00 | 20,78,000.00 |
| Employee Benefit Expenses | 11 | 81,97,564.00 | | | 81,97,564.00 | 93,44,500.00 |
| Administrative and General Expenses | 12 | 18,42,946.47 | | | 18,42,946.47 | 11,40,500.00 |
| Other Operating cost | 13 | 71,38,017.00 | | | 71,38,017.00 | 32,33,700.00 |
| Other Academic Expenses Depreciation & Amortisation Expenses | 14 5 | 24,23,489.00 | | | 24,23,489.00 | 23,39,300.00 |
| TOTAL (B) | | 2,16,99,462.47 | - | - | 2,16,99,462.47 | 1,81,36,100.00 |
| Balance being excess of Income over Expenditure (A-B) | | 24,08,138.04 | | | 24,08,138.04 | 20,69,630.00 |
| Transfer to/from Designated fund Building fund Others (Specify) | | | | | | |
| Balance being Surplus (Deficit) Carried to General fund | | 24,08,138.04 | | | 24,08,138.04 | 20,69,630.00 |

Significant Accounting Policies and Notes on Accounts as per Schedule 21
As per separate report of even date.

Place: Cuttack
Date: 19.09.2023

For Institute of Professional
Studies & Research
(Signature)
Dr. J. K. Misra
Director

FOR PATRO & CO.,
Chartered Accountants
FRN : 310100E
(Signature)
(Ambika Prasad Mohanty)
Partner
M.No.057820
UDIN: 23057820BQ/UUV5503

IPSAR
INSTITUTE OF PROFESSIONAL STUDIES AND RESEARCH
IPSAR HOUSE, SECTOR- 6, CDA, CUTTACK
SCHEDULES FORMING PART OF BALANCE SHEET AS AT 31 / 03 / 2023

| <u>PARTICULARS</u> | <u>Amount (in INR)</u> | <u>Amount (in INR)</u> |
|---|------------------------|------------------------|
| <u>SCHEDULE 1 - CORPUS FUND</u> | | |
| Balance at the beginning of the year | - | - |
| Additions during the year | - | - |
| Balance at the end of the year | - | - |
| <u>SCHEDULE 2 - GENERAL FUNDS IN THE NATURE OF FOUNDERS / PROMOTERS CONTRIBUTION</u> | | |
| Balance at the beginning of the year | 5,07,30,811.55 | 5,31,38,949.59 |
| Add: Excess of Income over Expenditure | 24,08,138.04 | |
| <u>SCHEDULE 3 - LOANS / BORROWINGS</u> | | |
| <u>Secured Loan</u> | | |
| Loan From IOB A/c NO.002203510000026 | 24,26,576.00 | 24,26,576.00 |
| <u>Overdraft Loan</u> | | |
| IOB CA A/C 3091 | 83,98,327.18 | 83,98,327.18 |
| <u>Unsecured Loan</u> | | |
| Loan From Toshima Mishra(HDFC Bank) | 34,075.21 | |
| Dr.J.k. Misra | 5,10,752.18 | |
| Loan From B B Dash IOB/3401000016 | 2,73,357.00 | |
| Loan From B.R. Behera IOB/3401000015 | 2,74,732.00 | |
| Loan From HDFC Bank (TV EMI) | 27,142.00 | |
| Loan From K.K.Mishra | 1,10,000.00 | |
| Loan From K.K.Mishra IOB/3401000017 | 2,73,458.00 | |
| Loan From R.C. Sahu IOB/3401000014 | 2,72,681.00 | |
| Loan From R.K Beura IOB/3401000013 | 2,73,053.00 | |
| Loan From N.Misra IOB No.3401000008 | 2,11,890.00 | |
| Mrs. N. Misra | 5,49,730.00 | 28,10,870.39 |
| TOTAL | | 1,36,35,773.57 |
| <u>SCHEDULE 4 - CURRENT LIABILITIES & PROVISIONS</u> | | |
| Sundry Creditors | 4,50,761.00 | |
| Admn charges on EPF payable | 40,721.00 | |
| Employees Contribution to ESIC | 16,139.00 | |
| Employees Contribution to PF payable | 3,60,687.00 | |
| Employer's Contribution to PF payable | 23,77,593.00 | |
| Library caution money | 1,04,165.00 | |
| Professional Tax payable | 1,19,309.00 | |
| Salary payable | 12,33,611.00 | |
| Provisions | 73,782.00 | 47,76,768.00 |
| TOTAL | | 47,76,768.00 |
| <u>SCHEDULE 6 - INVESTMENTS</u> | | |
| <u>Fixed Deposits</u> | | |
| F.D (Lien with Utkal University) | 2,00,000.00 | |
| FD (Pledge to RD.BBSR) | 6,03,481.00 | |
| Fixed Deposit Sweep A/c(HDFC Bank) | 27,835.00 | |
| FD A/c Pledge to Secretary CHSE,at IOB | 3,25,000.00 | |
| FD A/c (Pledge to Register Utkal University) | 2,00,000.00 | 13,56,316.00 |
| <u>SCHEDULE 7 - LOANS, ADVANCES & DEPOSITS & CURRENT ASSETS</u> | | |
| | | 2,57,15,978.00 |
| <u>Tuition Fees Receivable</u> | | |
| <u>Other Deposits & Advances</u> | | |
| TDS AY(2016-17) | 11,388.00 | |
| TDS AY(2022-23) | 7,682.00 | |
| TDS AY(2023-2024) | 7,969.00 | |
| Income Tax Demand | 7,100.00 | |
| Securities deposits(electric dept) | 62,119.00 | |
| Advance to Staff | 1,87,468.00 | |
| Security Deposit(Placement) | 50,000.00 | 3,33,726.00 |
| <u>CASH AT BANK</u> | | |
| IPSAR Indian Bank C/A No. 8444857478 | 6,610.00 | |
| IPSAR B School Kalinga Gramya Bank-10 | 5,396.44 | |
| IPSAR HDFC A/C No 5020011215102 | 33,839.64 | |
| IPSAR IOB CA A/C NO. 3090 | 65,836.57 | |
| IPSAR IOB SB A/C NO. 463 | 3,327.00 | |
| IPSAR IOB SB A/C No.862 | 3,477.00 | |
| IPSAR Kalinga Gramya Bank -03 | 1,815.94 | |
| | 603.78 | |

For Institute of Professional
Studies & Research



| | | |
|-----------------------------------|----------|----------|
| IPSAR PNB A/c No.6756002100000050 | 134160.5 | |
| IPSAR SBI A/c No. 35801603748 | 4,787.22 | |
| OBC A/c No.-12481012000317 | 5,000.00 | 264,927. |

CASH IN HAND

TOTAL 59,737.
26,374,368.1

SCHEDULE 8 - FEES & SUBSCRIPTIONS

| | | |
|--------------------------|--------------|--------------|
| Tuition Fees +2 Commerce | - | |
| Tuition Fees +2 Science | 1,050,000.00 | |
| Tuition Fees BBA | 4,050,000.00 | |
| Tuition Fees MBA | 3,300,000.00 | |
| Tuition Fees MCA | 5,775,000.00 | 19,800,000.0 |

TOTAL 19,800,000.0

SCHEDULE - 9 OTHER INCOME

| | | |
|----------------------------------|--------------|--------------|
| Exam & Reg Fees | 1,250,170.00 | |
| AICTE Grant in Aid(Seminar) | 93,184.00 | |
| Common Test Fees (Net) | 1,370,344.00 | |
| Fine | 118.00 | |
| Fine Receipt | 46,000.00 | |
| Hostel fees | 1,304,700.00 | |
| Interest on Saving & Current A/c | 5,828.51 | |
| Interest on FD | 23,063.00 | |
| Misc. Receipt | 11,640.00 | |
| Project fees | 180,500.00 | |
| Uniform Fees | 22,053.00 | 4,307,600.51 |

SCHEDULE - 10 COUNSELLING & ADVERTISEMENT

| | | |
|-----------------------------|--------------|--------------|
| Counselling Expenses | 1,295,324.00 | |
| Advertisement and Publicity | 574,852.00 | |
| Broucher & Leaflets | 44,470.00 | |
| OJEE FEES | 182,800.00 | 2,097,446.00 |

TOTAL 2,097,446.00

For Institute of Professional
Studies & Research

J. K. Misra
Dr. J. K. Misra
Director



SCHEDULE 11 - EMPLOYEE BENEFIT EXP

| | | |
|---------------------------------|--------------|--------------|
| Teaching & Non teaching salary | 81,55,412.00 | |
| Employer's contribution to ESIC | 42,152.00 | |
| Employer's contribution to PF | - | |
| EPF Demand(U/s 7Q) | - | 81,97,564.00 |

SCHEDULE 12 - ADMINISTRATIVE & GENERAL

| | | |
|--------------------------|-------------|--------------|
| Audiovisual Expenses | 14,500.00 | |
| Audit Fees | 26,000.00 | |
| Bank Charges | 63,748.49 | |
| Computer Stationery | 12,595.00 | |
| Function & Seminar | 1,41,298.00 | |
| Guest Expense | 3,500.00 | |
| Meeting Exp | 3,680.00 | |
| Insurance (LIC) | 1,00,939.98 | |
| Internet Service Charges | 1,14,807.00 | |
| Journal & Magazine | 9,620.00 | |
| Legal Exp. | 23,544.00 | |
| Medical expense | 3,803.00 | |
| Medical reimbursement | 17,949.00 | |
| Loan Processing Charges | 94,225.00 | |
| Transport charges | 1,37,520.00 | |
| Newspaper & Periodicals | 13,736.00 | |
| Office Expenses | 1,40,589.00 | |
| Petrol & Fuel | 2,69,082.00 | |
| Postage & Courier | 2,488.00 | |
| Printing & Stationery | 82,720.00 | |
| Puja Expenses | 93,853.00 | |
| Rent Rate & Taxes | 1,73,639.00 | |
| Software Expenses | 28,792.00 | |
| Staff Welfare Expenses | 5,000.00 | |
| Subscription & Donation | 2,300.00 | |
| Telephone Expenses | 37,907.00 | |
| Baddebt written off | | |
| Travelling & Conveyance | 2,25,111.00 | 18,42,946.47 |

SCHEDULE 13 - OTHER OPERATING COST

| | | |
|-------------------------------|--------------|---------------------|
| Interest on Loan | 17,01,256.00 | |
| Mess Expenses | 9,49,771.00 | |
| Electricity Charges | 6,30,019.00 | |
| BPUT Evaluation Fund | 10,500.00 | |
| Computer Maintenance | 1,14,900.00 | |
| Maintenance & Upkeep | 20,98,500.00 | |
| Baliyatra Exp 2022 | 1,28,629.00 | |
| CA Accreditation fees | 35,400.00 | |
| Computer Lease Rental Charges | 5,67,394.00 | |
| Salipur Centre expenses | 9,01,648.00 | |
| | | 71,38,017.00 |
| TOTAL | | 71,38,017.00 |

SCHEDULE 14 - OTHER ACADEMIC EXPENSES

| | | |
|-------------------------------------|--------------|---------------------|
| FDP seminar | 1,33,915.00 | |
| Common Test expenses | 10,36,055.00 | |
| Royalties and Inspection Fee | 1,80,882.00 | |
| Examination Expenses | 5,11,617.00 | |
| Academic fees | 14,920.00 | |
| Picnic and industrial visit | | |
| Examination & Registration Expenses | 5,46,100.00 | 24,23,489.00 |
| TOTAL | | 24,23,489.00 |

For Institute of Professional
Studies & Research

Dr. J. K. Misra
Dr. J. K. Misra
Director

Place: Cuttack

Chartered Accountants
FRN : 310100E

Ambika Prasad Mohanty
(Ambika Prasad Mohanty)
Partner

IP S A R
INSTITUTE OF PROFESSIONAL STUDIES AND RESEARCH
IP SAR HOUSE, SECTOR - 6, C.D.A., CUTTACK.
SCHEDULE OF FIXED ASSETS AS ON 31ST MARCH, 2023

| Description of Assets | W.D.V. as on 01.04.2022 | More then 180 days | Less then 180 days | Transfer Adjustment during the year | Total | Depreciation allowable | | W.D.V. as on 31.03.2023 |
|----------------------------------|-------------------------|--------------------|---------------------|-------------------------------------|-----------------------|------------------------|--------|-------------------------|
| | | | | | | Rate | Amount | |
| Land -Plot 1563(P), Sector-6 | 13,200,000.00 | - | - | - | 13,200,000.00 | - | - | 13,200,000.00 |
| Land -Plot 1565/38A, Sector-6 | 13,680,000.00 | - | - | - | 13,680,000.00 | - | - | 13,680,000.00 |
| Land -Plot 8/43, Tangrhuda, CTC | 83,800,000.00 | - | - | - | 83,800,000.00 | - | - | 83,800,000.00 |
| Land (Plot No 2144) , Bali Sahai | 3,292,670.00 | - | - | - | 3,292,670.00 | - | - | 3,292,670.00 |
| Building | 9,412,933.00 | - | - | - | 9,412,933.00 | 10% | - | 9,412,933.00 |
| Furniture & Fixtures | 1,721,379.00 | - | 3,350.00 | - | 1,724,729.00 | 10% | - | 1,724,729.00 |
| Plant & Machinery | 4,431,343.00 | - | 371,696.00 | - | 4,803,039.00 | 15% | - | 4,803,039.00 |
| Building work in progress | 5,073,856.00 | - | 2,647,738.00 | - | 7,721,594.00 | - | - | 7,721,594.00 |
| Computer & Software | 542,434.30 | - | 222,195.00 | - | 764,629.30 | 40% | - | 764,629.30 |
| Total | 135,154,615.30 | - | 3,244,979.00 | - | 138,399,594.30 | | | 138,399,594.30 |

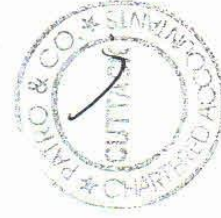

For Institute of Professional
Studies & Research.

(Signature)
Dr. J. K. Misra
Director

IPSAR
INSTITUTE OF PROFESSIONAL STUDIES AND RESEARCH
IPSAR HOUSE, SECTOR-6, CDA, CUTTACK
RECEIPT & PAYMENT ACCOUNT FOR THE YEAR ENDED 31st March 2023

| Receipts | Amount(Rs) | Payments | Amount(Rs) |
|----------------------------|--------------------|-------------------------------------|--------------------|
| Opening Balance | | Opening Balance | |
| Bank Accounts | 207580.68 | Bank Accounts | 8524020.40 |
| Cash-in-hand | 61388.70 | Bank OD A/c | 8524020.40 |
| | | Loans (Liability) | |
| Loans (Liability) | 3290000.00 | Loan From PSB A/C NO.07881200001105 | 6155569.34 |
| | | Secured Loans | 3759914.20 |
| Current Liabilities | | Unsecured Loans | 2395655.14 |
| Library Coution Money | 46500.00 | Current Liabilities | |
| | | Administrative Charges on EPF Pa | 10464.00 |
| Current Assets | | Employee's Contribution to ESIC | 9779.00 |
| Deposits (Asset) | 172165.00 | Employees Contribution to PF Paya | 199584.00 |
| | | Library Coution Money | 60000.00 |
| Indirect Incomes | | Salary Payahle | 4570870.00 |
| Fees Collection | 21857857.00 | TDS Payable (2022-23) Payable | 9502.00 |
| Other incomes | 4924394.51 | Sundry Creditors | 173814.00 |
| | | | |
| Indirect Expenses | | Fixed Assets | |
| Administrative Overhead | 1389.02 | Computer | 222195.00 |
| Other Academic Expenses | 120034.00 | Furniture & Fixture | 3350.00 |
| Other Operating Cost | 10000.00 | Building Work in Prograss | 2647738.00 |
| counselling &advertisement | 320350.00 | Plant & Machinery | 317322.00 |
| | | | |
| Closing Balance | | Current Assets | |
| Bank OD A/c | 8398327.18 | Deposits (Asset) | 200000.00 |
| | | Advance for Expenses | 346594.00 |
| | | Advance to Staffs | 45000.00 |
| | | Indirect Incomes | |
| | | Fees Collection | 24600.00 |
| | | Other Incomes | 624763.00 |
| | | Indirect Expenses | |
| | | Administrative Overhead | 1844335.49 |
| | | Counselling & Advertisement | 2127282.00 |
| | | Employee Benefit Expenses | 2620614.00 |
| | | Other Academic Expenses | 2543523.00 |
| | | Other Operating Cost | 5804402.00 |
| | | Closing Balance | |
| | | Bank Accounts | 324664.86 |
| | | Cash-in-hand | 264927.30 |
| | | Total | 59737.56 |
| Total | 39409986.09 | Total | 39409986.09 |

For Institute of Professional
Studies & Research

Dr. J. R. Misra



All India Council for Technical Education

(A Statutory body under Ministry of Education, Govt. of India)



Nelson Mandela Marg, Vasant Kunj, New Delhi-110070 Website: www.aicte-india.org

Extension of Approval (EoA)

F.No. Eastern/1-9317358600/2021/EoA Date: 01-Jul-2021

To,

The Commissioner cum Secretary,
Deptt. Of Higher & Technical Education,
Govt. of Orissa, Orisas Sectt.

Bhubaneshwar-751001

Sub: Extension of Approval for the Academic Year 2021-22

Ref: Application of the Institution for Extension of Approval for the Academic Year 2021-22

Sir/Madam,

In terms of the provisions under the All India Council for Technical Education (Grant of Approvals for Technical Institutions) Regulations, Notified on 4th February, 2020 and amended on 24th February 2021 and norms standards, procedures and conditions prescribed by the Council from time to time, I am directed to convey the approval to:

Permanent Id 1-20581981 Application Id 1-9317358600

| | | | |
|--|--|----------------------------------|---|
| Name of the Institution /University | INSTITUTE OF PROFESSIONAL STUDIES & RESEARCH | Name of the Society/Trust | INSTITUTE OF PROFESSIONAL STUDIES & RESEARCH |
| Institution /University Address | IPSAR HOUSE, SEC-6, CDA, CUTTACK-753014 | Society/Trust Address | IPSAR HOUSE SECTOR-6 CDA, CUTTACK, CUTTACK, CUTTACK, ORISSA, CUTTACK, CUTTACK, Odisha, 753014 |
| Institution /University Type | Private-Self Financing Region | Eastern | |

To conduct following Programs/ Courses with the Intake indicated below for the Academic Year 2021-22

| Program/Level/Course | Affiliating Body (University /Body) | Intake Approved for 2020-21 | Intake Approved for 2021-22 | NRI Approval Status | FN / Gulf quota/ OCI/ Approval Status |
|-------------------------------|--|-----------------------------|-----------------------------|---------------------|---------------------------------------|
| MANAGEMENTPOST GRADUATEMBA | Biju Patnaik University of Technology, Bhubaneswar | 120 | 120 | NANA | |

MCAPOST

GRADUATE

MASTERS IN
COMPUTER
APPLICATIONS

Biju Patnaik
University of
Technology,
Bhubaneswar

6060NANA

Note: This is a Computer generated Report. No signature is required.

Printed By : ae4030661Letter Printed On:7 July 2021

It is mandatory to comply with all the essential requirements as given in APH 2021-22 (Appendix 6)

Important Instructions

1. The State Government/UT/Directorate of Technical Education/Directorate of Medical Education shall ensure that 10% of reservation for Economically Weaker Section (EWS) as per the reservation policy for admission, operational from the Academic year 2019-20 is implemented without affecting the reservation percentages of SC/ST/OBC/General. However, this would not be applicable in the case of Minority Institutions referred to the Clause (1) of Article 30 of Constitution of India. Such Institution shall be permitted to increase in annual permitted strength over a maximum period of two years.
2. The Institution offering courses earlier in the Regular Shift, First Shift, Second Shift/Part Time now amalgamated as total intake shall have to fulfil all facilities such as Infrastructure, Faculty and other requirements as per the norms specified in the Approval Process Handbook 2021-22 for the Total Approved Intake. Further, the Institutions Deemed to be Universities/Institutions having Accreditation/Autonomy status shall have to maintain the Faculty: Student ratio as specified in the Approval Process Handbook.
3. Strict compliance of Anti-Ragging Regulation, Establishment of Committee for SC/ST, Establishment of Internal Complaint Committee (ICC), Establishment of Online Grievance Redressal Mechanism, Barrier Free Built Environment for disabled and elderly persons, Fire and Safety Certificate should be maintained as per the provisions made in Approval Process Handbook and AICTE Regulation notified from time to time.
4. In case of any differences in content in this Computer generated Extension of Approval Letter, the content/information as approved by the Executive Council / General Council as available on the record of AICTE shall be final and binding.

Prof. Rajive Kumar Member Secretary, AICTE

Copy ** to:

1. The Director of Technical Education, Odisha**

2. The Registrar,**

Biju Patnaik University Of Technology, Bhubaneswar

3. The Principal / Director,

INSTITUTE OF PROFESSIONAL STUDIES & RESEARCH

Cuttack, Cuttack,
Odisha, 753014

4. The Secretary / Chairman,

INSTITUTE OF PROFESSIONAL STUDIES & RESEARCH

Cuttack, Cuttack,
Odisha, 753014

5. The Regional Officer,

All India Council for
Technical Education
College of Leather
Technology Campus

Block LB, Sector III, Salt
Lake City

Kolkata - 700 098,
West Bengal



APPROVAL PROCESS 2023-24
Extension of Approval (EoA)

F.No. Eastern/1-36226726766/2023/EOA

Date: 15-May-2023

To,

Sub: Extension of Approval for the Academic Year 2023-24

Ref: Online application of the Institution submitted for Extension of Approval for the Academic Year 2023-24

Sir/Madam,

In terms of the provisions under the All India Council for Technical Education (Grant of Approvals for Technical Education) Regulations, 2020 notified on 4th February 2020 and amended on 24th February 2021 and norms standards, procedures and conditions prescribed by the Council from time to time, I am directed to convey the approval to:

| | | | |
|--------------------------------|--|----------------------------------|--|
| Permanent Id | 1-20581981 | Application Id | 1-36226726766 |
| Name of the Institution | INSTITUTE OF PROFESSIONAL STUDIES & RESEARCH | Name of the Society/Trust | INSTITUTE OF PROFESSIONAL STUDIES & RESEARCH |
| Institution Address | IPSAR HOUSE, SEC-6, CDA, CUTTACK-753014 ORISSA, CUTTACK, CUTTACK, Odisha, 753014 | Society/Trust Address | IPSAR HOUSE SECTOR-6 CDA, CUTTACK, CUTTACK, CUTTACK, CK, Orissa, 753014 |
| Institution Type | Private-Self Financing | Region | Eastern |
| Year of Establishment | 1993 | | |

To conduct following Courses with the Intake indicated below for the Academic Year 2023-24

| Level | Program | Course | Affiliating Body (University /Body) | Intake Approved for 2022-23 | Intake Approved for 2023-24 | NRI Approval Status | FN / Gulf quota/ OCI/ Approval Status |
|---------------|-----------------------|----------------------------------|--|-----------------------------|-----------------------------|---------------------|---------------------------------------|
| POST GRADUATE | MANAGEMENT | MBA | Biju Patnaik University of Technology, Bhubaneswar | 120 | 120 | No | No |
| POST GRADUATE | COMPUTER APPLICATIONS | MASTERS IN COMPUTER APPLICATIONS | Biju Patnaik University of Technology, Bhubaneswar | 60 | 60 | No | No |

It is mandatory to comply with all the essential requirements as given in APH 2023-24 (Appendix 6)

Important Instructions

1. The State Government/ UT/ Directorate of Technical Education/ Directorate of Medical Education shall ensure that 10% of reservation for Economically Weaker Section (EWS) as per the reservation policy for admission, operational from the Academic year 2019-20 is implemented without affecting the reservation percentages of SC/ ST/ OBC(NCL) / General. However, this would not be applicable in the case of Minority Institutions referred to the Clause (1) of Article 30 of Constitution of India. Such Institution shall be permitted to increase in annual permitted strength over a maximum period of two years.
2. The Institution offering courses earlier in the Regular Shift, First Shift, Second Shift/Part Time are now amalgamated as total intake and shall have to fulfil all facilities such as Infrastructure, Faculty and other requirements as per the norms specified in the Approval Process Handbook 2023-24 for the Total Approved Intake. Further, the Institutions Deemed to be Universities/ Institutions having Accreditation/ Autonomy status shall have to maintain the Faculty: Student ratio as specified in the Approval Process Handbook.
3. Strict compliance of Anti-Ragging Regulation, Establishment of Committee for SC/ ST, Establishment of Internal Committee (IC), Establishment of Online Grievance Redressal Mechanism, Barrier Free Built Environment for disabled and elderly persons, Fire and Safety Certificate should be maintained as per the provisions made in Approval Process Handbook and AICTE Regulation notified from time to time.
4. In case of any differences in content in this Computer generated Extension of Approval Letter, the content/information as approved by the Executive Council / General Council as available on the record of AICTE shall be final and binding
5. As per the AICTE Notification dated 29.01.2014 and amended thereto, it shall be mandatory for each Technical Education Institution, University Department and Institution Deemed to be University imparting Technical Education to get accreditation (NBA) for at least 60% of the eligible courses in the next ONE (1) Years' time, otherwise EoA for the subsequent Academic Year (A.Y. 2024-25) shall not be issued by the Council.
6. Deemed to be University: Institutions Deemed to be Universities (Running Technical Education Programmes), it is mandatory to have AICTE approval from the Academic Year 2018-19 in compliance of the Hon'ble Supreme Court Order dated 03-11-2017 passed in CA No.17869- 17870 /2017.

Prof.Rajive Kumar
Member Secretary, AICTE

Copy to:

1. **The Director Of Technical Education**, Odisha**
2. **The Registrar**,
Biju Patnaik University Of Technology, Bhubaneswar**
3. **The Principal / Director,
INSTITUTE OF PROFESSIONAL STUDIES & RESEARCH
Ipsar House,
Sec-6, Cda,
Cuttack-753014
Orissa,
Cuttack,Cuttack,
Odisha,753014**
4. **The Secretary / Chairman,
IPSAR HOUSE
SECTOR-6
CDA,CUTTACK**

CUTTACK,CUTTACK
Orissa,753014

5. Guard File(AICTE)

Note: Validity of the Course details may be verified at <http://www.aicte-india.org/>

** Individual Approval letter copy will not be communicated through Post/Email. However, a consolidated list of Approved Institutions(bulk) may be downloaded from the respective login id's.

This is a computer generated Statement. No signature Required

All India Council for Technical Education
(A Statutory body under Ministry of Education, Govt. of India)
Nelson Mandela Marg, Vasant Kunj, New Delhi-110070 Website: www.aicte-india.org



APPROVAL PROCESS 2024-25

Letter of Approval (LoA)

F.No. Eastern /2024-25/1-44497890804

Date of Approval: 09-May-2024

To,

The Chairman

INSTITUTE OF PROFESSIONAL STUDIES AND RESEARCH

IPSAR HOUSE , SEC-6 , CDA , CUTTACK , 753014,

CUTTACK,CUTTACK

Odisha,753014

Sub: Letter of Approval for New Institution 2024-25

Sir/Madam,

In terms of the provisions under the All India Council for Technical Education (Grant of Approvals for Technical Institutions) Regulations, 2020 notified by the Council vide notification number F. No. AB/AICTE/REG/2020 dated 4th February, 2020 and amended on 24th February 2021 and norms, standards, procedure and conditions prescribed by the Council from time to time, I am directed to convey the approval to

| | | | |
|------------------------------|---|--|---|
| Permanent Id | 1-44497890804 | Application Id | 1-44497890804 |
| Name of the Institute | INSTITUTE OF PROFESSIONAL STUDIES AND RESEARCH | Name of the Society/ Trust/ Company | INSTITUTE OF PROFESSIONAL STUDIES AND RESEARCH |
| Institute Address | IPSAR , P.NO. 8/43 , SEC-2 , CDA , SATICHOURA , CUTTACK ,753014, CUTTACK, CUTTACK, Odisha, 753014 | Society/ Trust/ Company Address | IPSAR HOUSE , SEC-6 , CDA , CUTTACK , 753014, CUTTACK,CUTTACK Odisha,753014 |
| Institute Type | Private-Self Financing | Region | Eastern |

For conduct of the following Courses with the Intake indicate below for the Academic Year 2024-25*

| Sr. No. | Level | Program | Course | Affiliating University/ Board | Intake Approved for 2024-25 |
|---------|----------------|-----------------------|--------|-------------------------------|-----------------------------|
| 1 | UNDER GRADUATE | MANAGEMENT | BBA | Utkal University, Bhubaneswar | 60 |
| 2 | UNDER GRADUATE | COMPUTER APPLICATIONS | BCA | Utkal University, Bhubaneswar | 90 |

The approval of BBA/BCA/BMS courses is on " as is where is basis" Intake Approved for BBA/BCA/BMS Course is Subject to the approval of the Concern University.

1. The management shall provide adequate funds for development of infrastructural, instructional and other facilities as per norms and standards laid down by the Council from time to time and for meeting recurring expenditure.
2. The Eligibility Criteria for admissions shall be made in accordance with the regulations notified by the Council from time to time.
3. The tuition and other fees shall be charged as prescribed by the Competent Authority within the overall criteria prescribed by the Council from time to time. No capitation fee shall be charged from the students/ guardians of students in any form. If found so, appropriate action as per the notified regulations shall be initiated against the Institution
4. The management of the Institution shall not discontinue any course(s) or start any new course(s) or alter intake capacity of seats without the prior approval of the Council.
5. No excess admission shall be made by the Institution over and above the approved intake under any circumstances. In case any excess admission is reported to the Council, appropriate action as per the notified regulations shall be initiated against the Institution.
6. The Institution shall not have any collaborative arrangements with any other Indian and / or Foreign Universities for conduct of technical courses without obtaining prior approval from AICTE. In case any violation is reported to the Council, appropriate action as per the notified regulations shall be initiated against the Institution
7. The Institution shall not conduct any course(s) as specified in the Approval Process Handbook without prior permission / approval of AICTE. If found so, appropriate action as per the notified regulations shall be initiated against the Institution.
8. The Institution shall operate only from the approved location, and that the institution shall not open any off campus study centers / extension centers directly or in collaboration with any other institution / university / organization for the purpose of imparting technical education without obtaining prior approval from the AICTE. If found so, appropriate action as per the notified regulations shall be initiated against the Institution.
9. The accounts of the Institution shall be audited annually by a certified Chartered Accountant and shall be open for inspection by the Council or persons authorized by it.
10. Heads of Departments, the teaching and other staff shall be appointed in given time frame and selection shall be done according to

procedures, qualifications and experience prescribed by the Council from time to time and pay scales are as per the norms prescribed by the AICTE from time to time. The Institution shall publish an information booklet before commencement of the academic year giving details regarding the Institution and courses / programs being conducted, Fees charged and details of infrastructural facilities including faculty etc. in the form of mandatory disclosure. The information booklet may be made available to the stakeholders of the technical education. The mandatory disclosure information, as per directions in the AICTE website / Approval Process Handbook, shall be put on the Institution Website. The information shall be revised every year with updated information about all aspects of the Institution.

11. It shall be mandatory for the Institution to maintain a Website providing the prescribed information. The Website information must be continuously updated as and when changes take place.
12. As per mandatory Disclosure of APH 2024-27(Annexure-18, page180) Institutions must disclose the following information submitted to Council at the Prominent location on its website.
 - i. Department wise availability of Infrastructure along with approved courses and intake approved by the Council.
 - ii. Faculty details: Department wise: Name& Designation of the faculty members/teaching staff along with their qualification, tenure of service in your organization, total experience, Institution should also disclose Student Faculty Ratio, Cadre Ratio.
 - iii. Additionally, Audited Financial Statements for every Financial year on year to year basis.
13. If the Institution fails to disclose the information or suppress and / or misrepresent the information, appropriate action as per the notified regulations shall be initiated against the Institution.
14. AICTE may also conduct inspections with or without notifying the dates to verify specific complaints, to verify adherence to AICTE norms & standards, and to verify any misrepresentation, violation of norms & standards, mal-practices etc.
15. The Institution by virtue of the approval given by Council shall not automatically become claimant to any grant-in-aid from the Central or State Government.
16. In the event of a student / candidate withdrawing before the starting of the course, the wait listed candidates should be given admission against the vacant seat. The entire fee collected from the student, after a deduction of the processing fee of not more than Rs. 1000/(Rupees one thousand only) shall be refunded and returned by the Institution to the student / candidate withdrawing from the program. It would not be permissible for the Institution to retain the School / Institution Leaving Certificates in original to force retention of admitted students and not to charge fees for the remaining period if a student cancels the admission at any point of time.
17. The Institution shall take appropriate measures for prevention of ragging in any form, in the light of AICTE regulation "Prevention and Prohibition of Ragging in Technical Institutions, Universities including Deemed to Universities imparting technical education" Regulation 2009 (F.No. 37-3/Legal/AICTE/2009 dated 01/07/2009). In case of failure to

prevent the instances of ragging by the Institutions, the Council shall take appropriate action as per the notified regulations.

18. It is mandatory to comply all the essential requirements as given in APH 2024-25(Appendix 6).

19. AICTE Approved Institutes are encouraged to make efficient use of the flagship schemes like:

1. Parakh: Student Gap analysis portal bases services.
2. Students Scholarship schemes like Pragati, Saksham, Swanath, ADF, etc.
3. Course in Indian Languages.
4. ATAL FDPs: Faculty training for Emerging areas and cutting edge Technologies.
5. Augmenting Utilization of Research Assets (AURA).
6. Smart India Hackathon: World's largest Open Innovation Platform.

The Government/ Management of the Institution shall strictly follow further conditions as may be specified by the Council from time to time. The Council may withdraw the approval, in case it observe any violation of the above conditions and/or non- adherence to the norms and standards prescribed by the Council, mis-representation of facts and submitting factually incorrect information to it.

NOTE: If the State Government / UT / DTE / DME has a reservation policy for admission in Technical Education Institutions and the same is applicable to Private & Self-financing Technical Institutions, then the State Government / UT/ DTE / DME shall ensure that 10 % of Reservation for EWS would be operational from the Academic year 2022-23. However, this would not be applicable in the case of Minority Institutions referred to the clause (1) of Article 30 of Constitution of India